THIS MAP IS FOR THE PURPOSE OF AD VALOREM TAXATION ONLY.

Ptn. S.W.1/4 Fractional Sec.1, T.1S.,R.5E., S.B.B.&M.
Ptn. Joshua Forest Estates No. 1, Tract No. 4336, M.B. 55/88-93

Town of Yucca Valley
Tax Rate Area
23000

0587 - 18

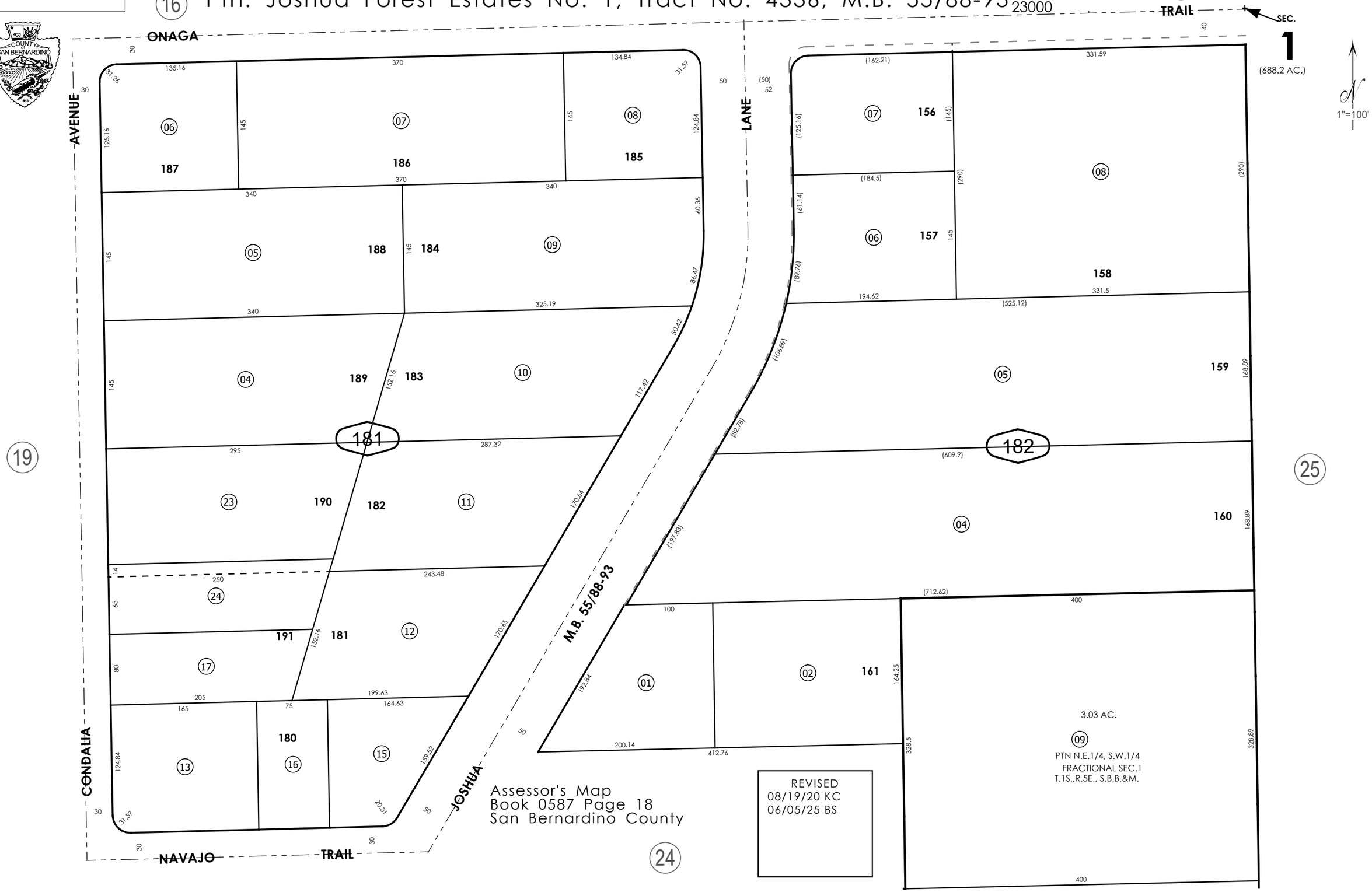

Assessor's Map
Book 0587 Page 18
San Bernardino County

REVISED
08/19/20 KC
06/05/25 BS

February 2005