

THIS MAP IS FOR THE PURPOSE
OF AD VALOREM TAXATION ONLY.



S.1/2, S.W.1/4 Sec.9, T.1N.,R.6E., S.B.B.&M.

Morongo Unified
Tax Rate Area
94100

0599 - 02

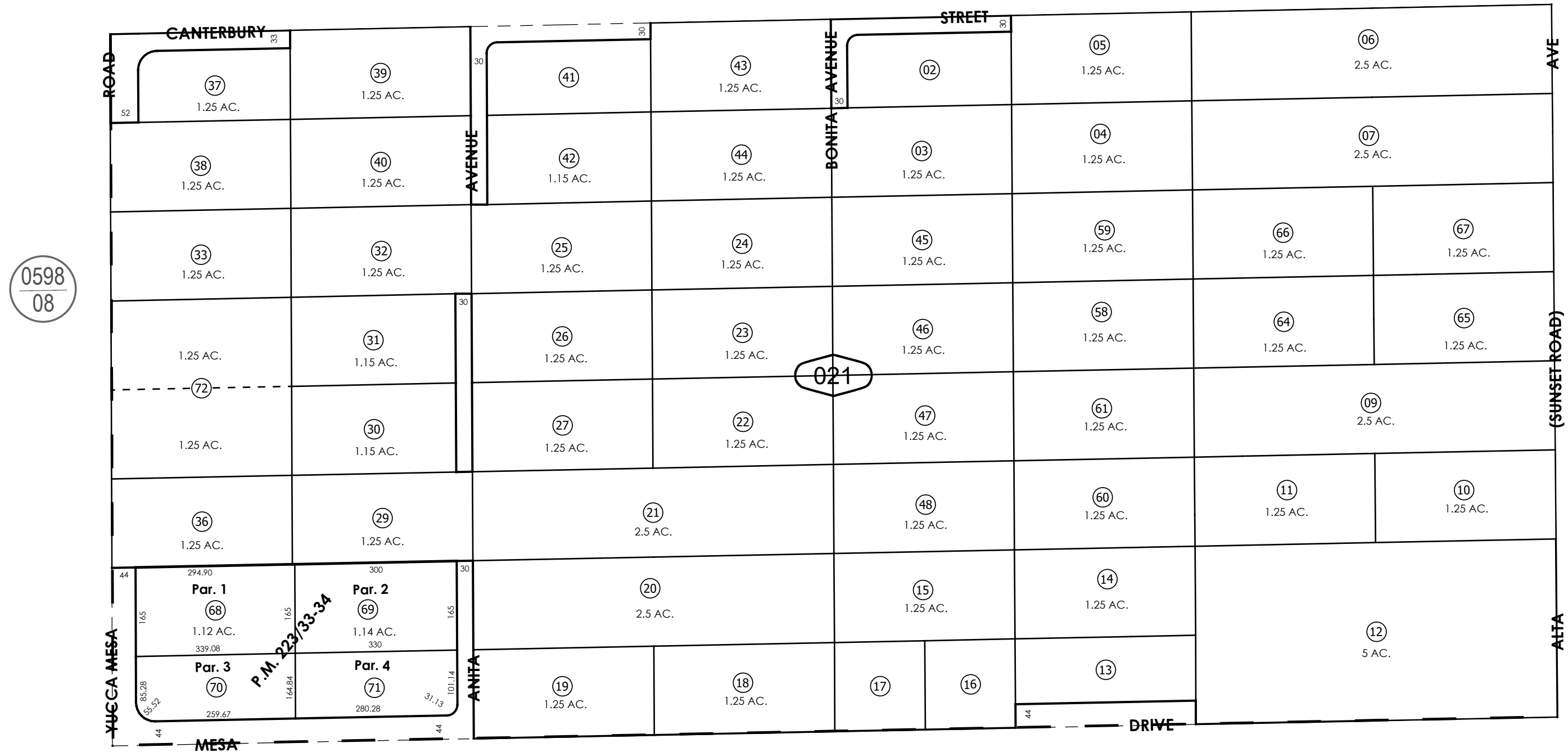

0600
04

0600
28

Ptn. S.W. 1/4 Sec. 9,
T.1N., R.6E.

Assessor's Map
Book 0599 Page 02
San Bernardino County

REVISED
09/27/24 CA
04/28/26 CA
05/04/26 XM