

THIS MAP IS FOR THE PURPOSE
OF AD VALOREM TAXATION ONLY.



Sec.27&28, T.3N.,R.5W., S.B.B.&M.

Hesperia Unified
Tax Rate Area
79050 79055 79068

0357 - 12

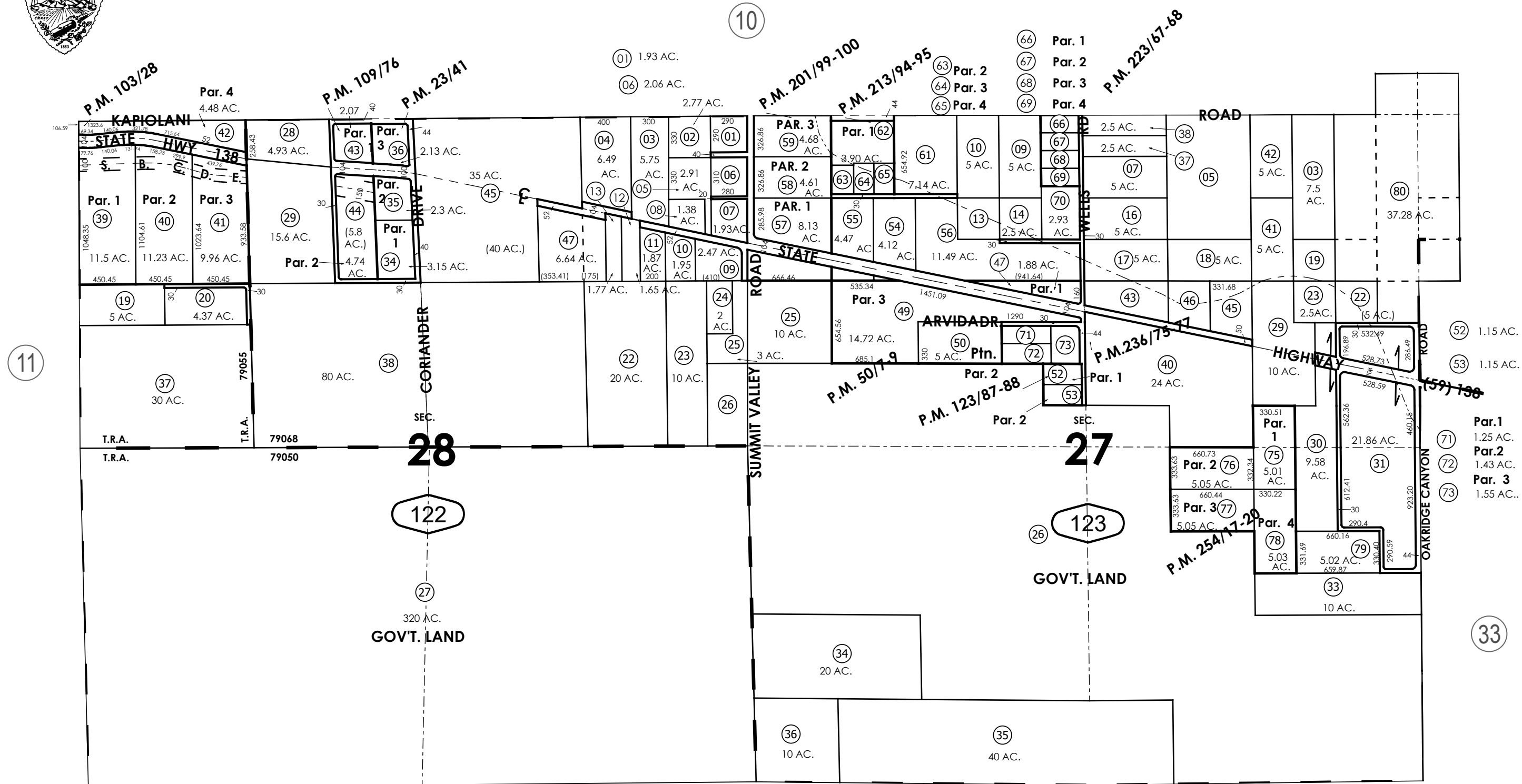

Ptn. Parcel Map No. 5219, P.M. 50/7-9
Parcel Map No. 9395, P.M. 103/28
Parcel Map No. 8961, P.M. 109/76
Parcel Map No. 10647, P.M. 123/87-88
Ptn Parcel Map No. 15486, P.M. 201/99-100
Parcel Map No. 16920, P.M. 213/94-95

Parcel Map No. 17420, P.M. 223/67-68
Parcel Map No. 18663, P.M. 236/75-77
Parcel Map No. 20081, P.M. 254/17-20
Parcel Map No. 2714, P.M. 23/41

Sec.27&28, T.3N.,R.5W.

Assessor's Map
Book 0357 Page 12
San Bernardino County

REVISED
03/20/24 CA
04/17/24 XM
06/28/24 CA
05/01/26 XM

April 2004