

THIS MAP IS FOR THE PURPOSE
OF AD VALOREM TAXATION ONLY.



Ptn. Sec. 23 & Sec.24, T.2S.,R.7W., S.B.B.&M.

City of Ontario
Tax Rate Area
4090

1073 - 17



0218
24

14 13
23 24

0218
25

31

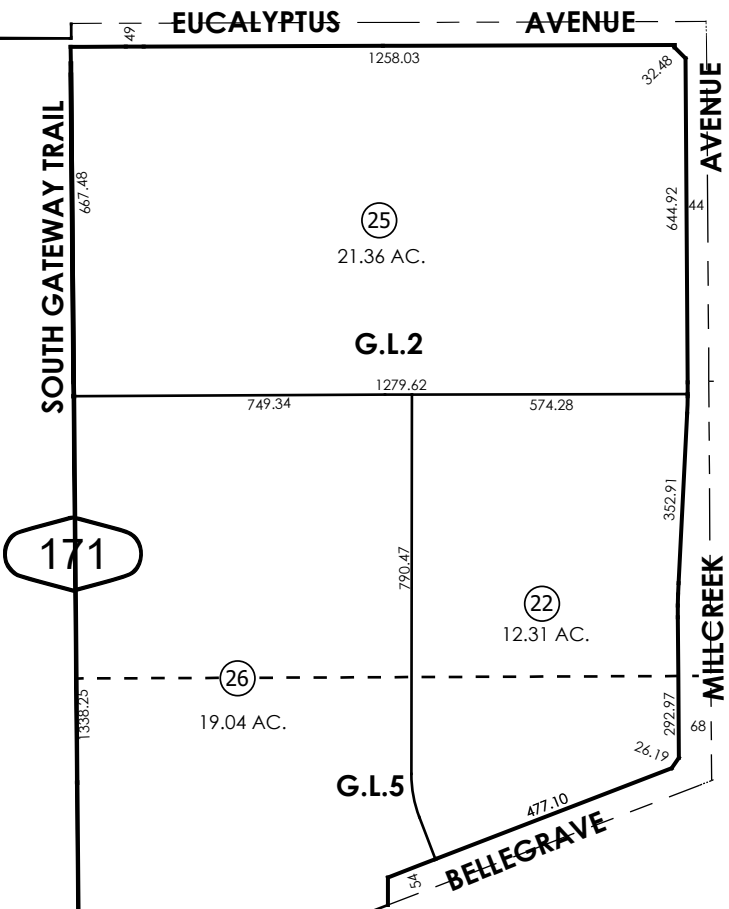
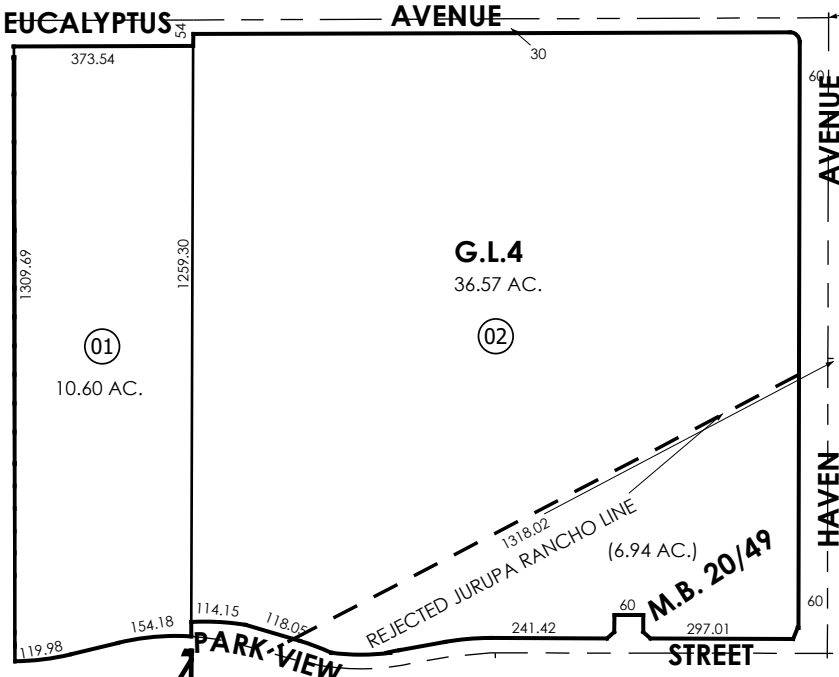

SAN BERNARDINO COUNTY
RIVERSIDE

24

27

36

37

46

44

45

34

14

SEC.
23

SEC.
24

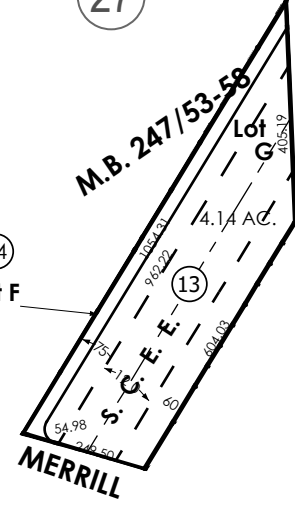

REVISED
07/02/25 RU
02/20/26 XM
02/25/26 XM
03/24/26 KC