

THIS MAP IS FOR THE PURPOSE
OF AD VALOREM TAXATION ONLY.



Semi-Tropic Land & Water Co. Sub., S.B.L.
M.B. 11/12

0253 - 05

Colton Joint Unified
Tax Rate Area
64027,64061

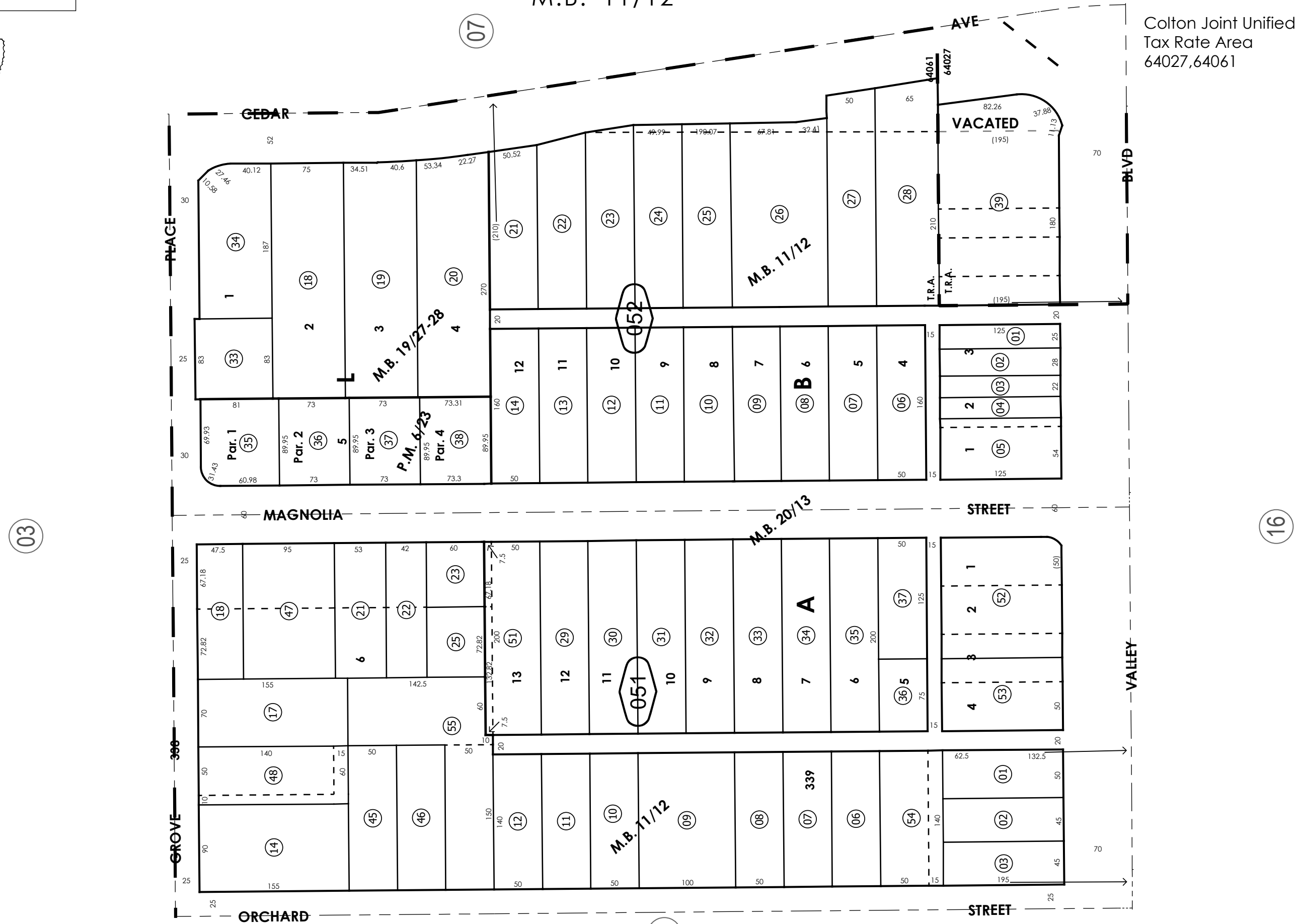

M.B. 19/27-28
Ptn. Bloomington Villa Lots & Ptn. Re-Sub. Townsite of Bloomington.
W.P. Martin Sub., M.B. 20/13
Parcel Map No. 610, P.M. 6/23

January 2004

Ptn. W. 1/2 Sec. 22,
T.1S., R.5W.

Assessor's Map
Book 0253 Page 05
San Bernardino County

REVISED
04/23/26 CA