

THIS MAP IS FOR THE PURPOSE  
OF AD VALOREM TAXATION ONLY.



Ptn. Parcel Map No. 16568, P.M. 204/24-25

City of Ontario  
Tax Rate Area  
4090

0218 - 72

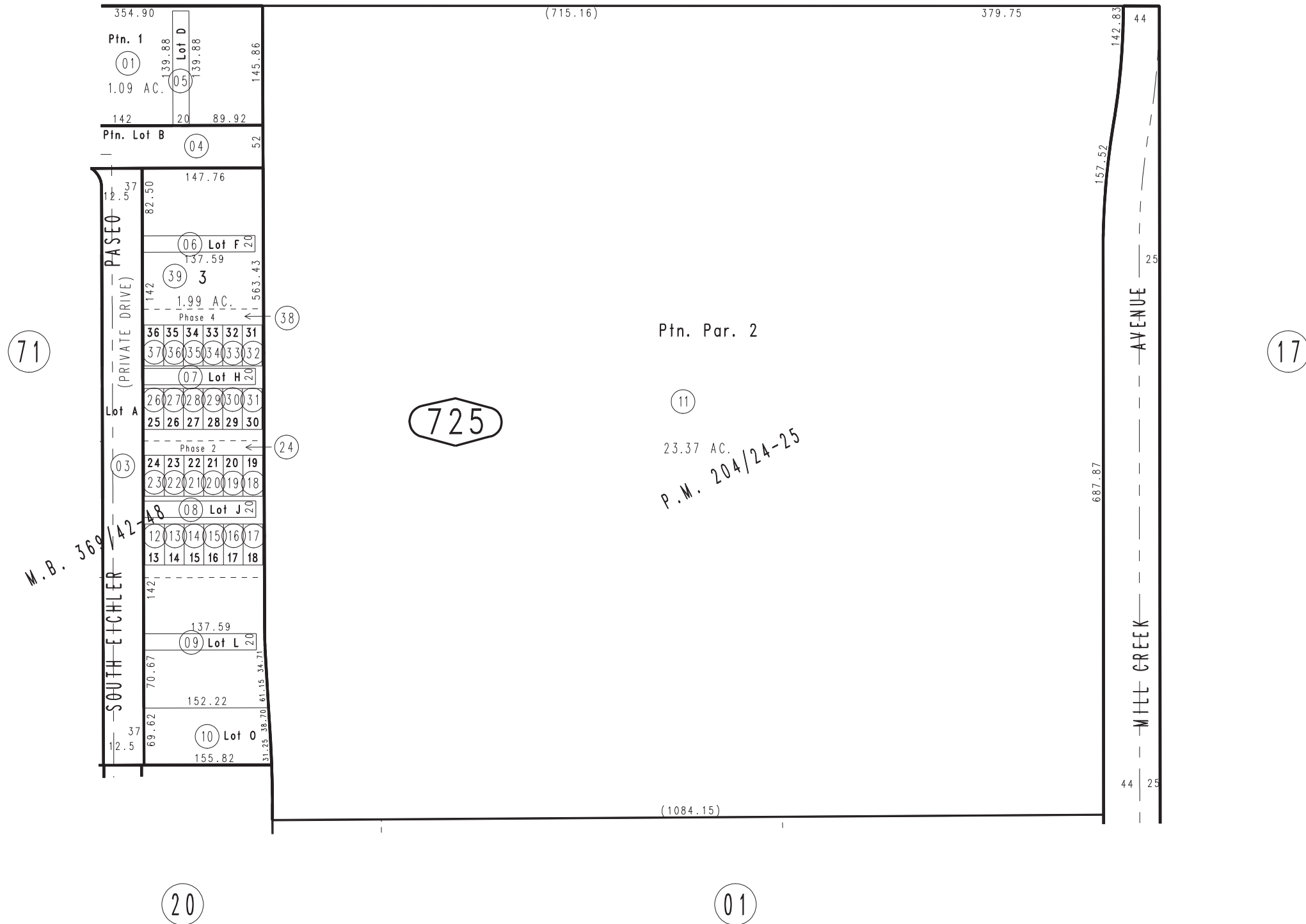
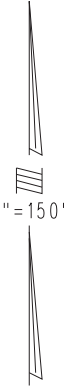

Ptn. Tract No. 20529, M.B. 369/42-48  
Tilden Condo Plan:  
2024-0067131, Phase 2  
2025-0139795, Phase 4

April 2025 KC

Ptn. S.W.1/4, Sec. 12  
T.2S., R.7W.

Assessor's Map  
Book 0218 Page 72  
San Bernardino County

REVISED  
04/10/25 KC  
07/03/25 KC  
10/14/25 KC