

THIS MAP IS FOR THE PURPOSE
OF AD VALOREM TAXATION ONLY.



29 Palms Desert Estates No. 3, Ptn. Tract No. 2716, M.B. 38/23
Ptn. Tract No. 3673, M.B. 48/17

City of Twentynine Palms
Tax Rate Area
19001

0615 - 17

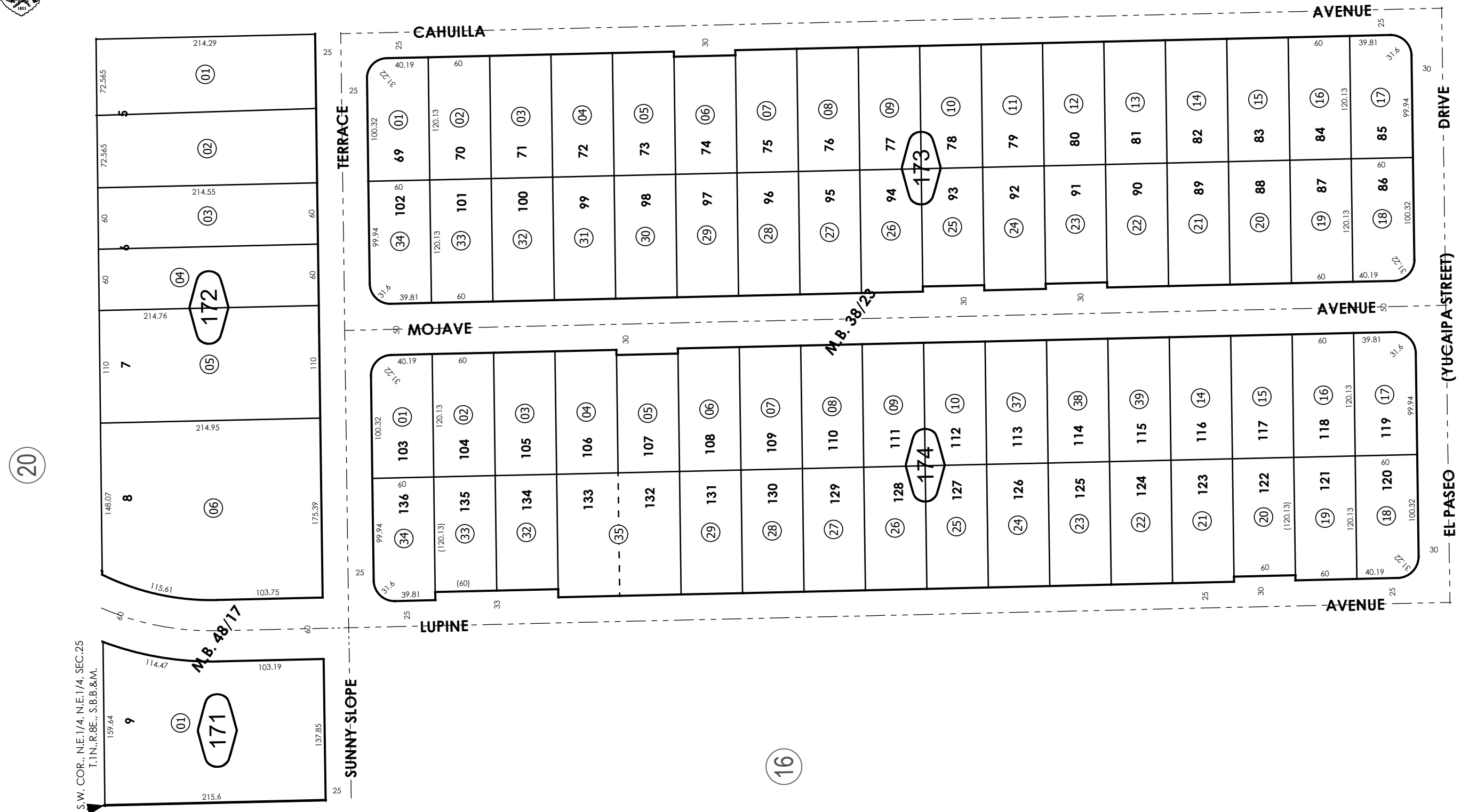

REVISED
07/09/25 BS

Ptn. N.E.1/4, Sec. 25
T.1N., R.8E.

Assessor's Map
Book 0615 Page 17
San Bernardino County

February 2005